Six
petites pièces faciles.

Ferd. Sor, oeuv. 5.

Menuetto.

1.

harm.

harm.

Valse.

2.

Fine.

D.S.

Menuetto.

3.

f

dol.

Stich und Druck der Röder'schen Officin in Leipzig.

Allegro.

3.

tr tr tr tr tr tr

D.S. al 𝄌

Coda.

Andante largo.

La 6me corde en Ré. (6te Saite in D.)

5.

1. 2.

6

6

Minore.

tr
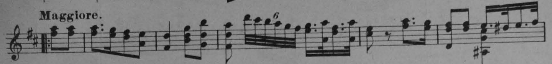



Maggiore.
6
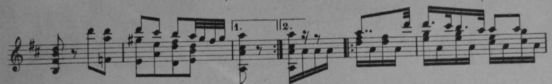

1.
2.
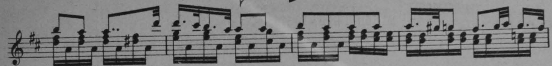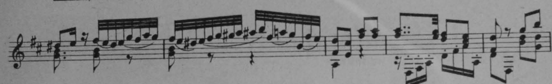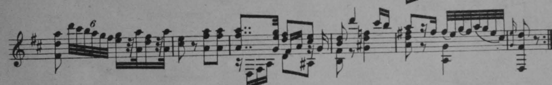





6
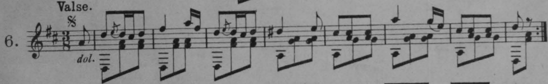

Valse.
6.
dol.
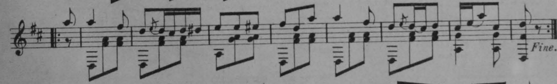

Fine.
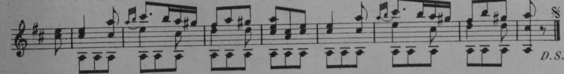

D.S.